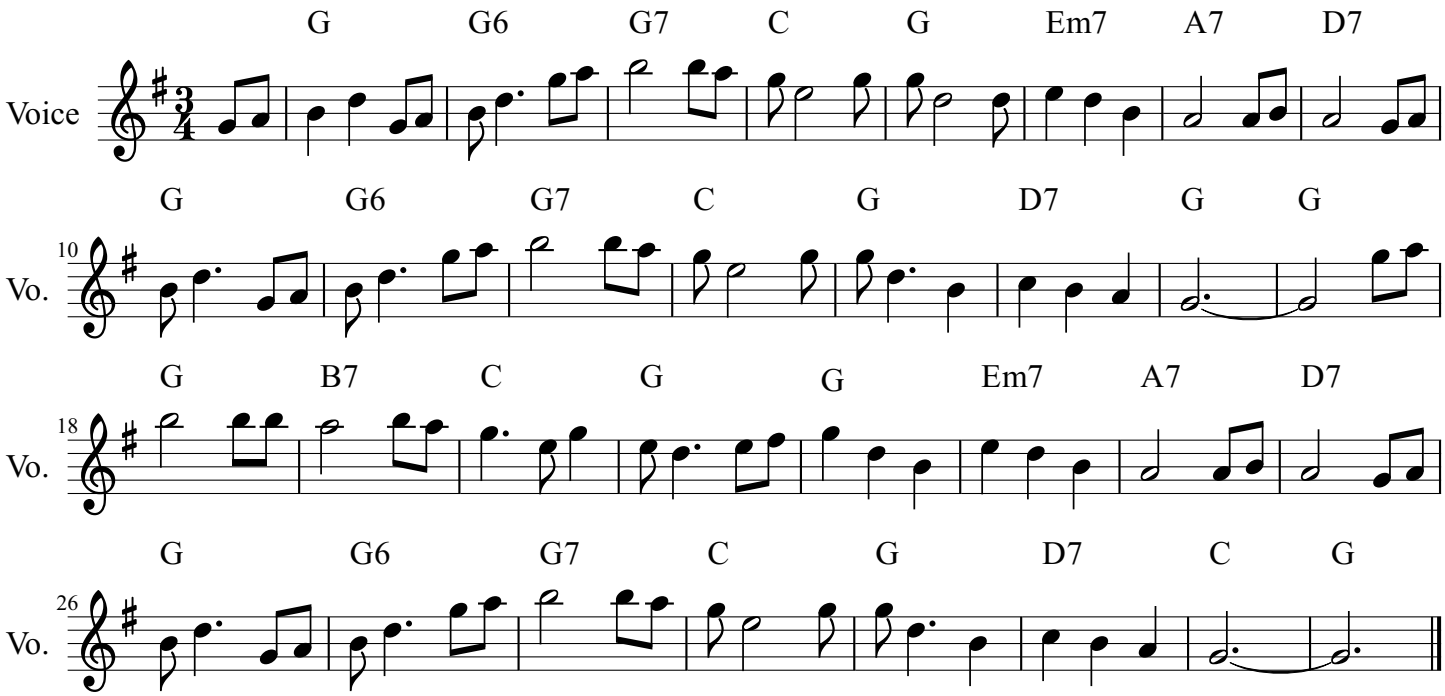Tennesse Waltz